

-VMU 1 – Northeast 2017 Aerial Image Map

-VMU 1 – Northeast Map

-VMU 2 – Southwest 2017 Aerial Image Map

-VMU 2 – Southwest Map

-VMU 3 – Mid-South 2017 Aerial Image Map

-VMU 3 – Mid-South Map

-VMU 4 – Mid-North 2017 Aerial Image Map

-VMU 4 – Mid-North Map

-VMU 5 – Northwest 2017 Aerial Image Map

-VMU 5 – Northwest Map

-VMU 6 – Southwest 2017 Aerial Image Map

-VMU 6 – Southwest Map

-VMU 7 – WABA 2017 Aerial Image Map

-VMU 7 – WABA Map

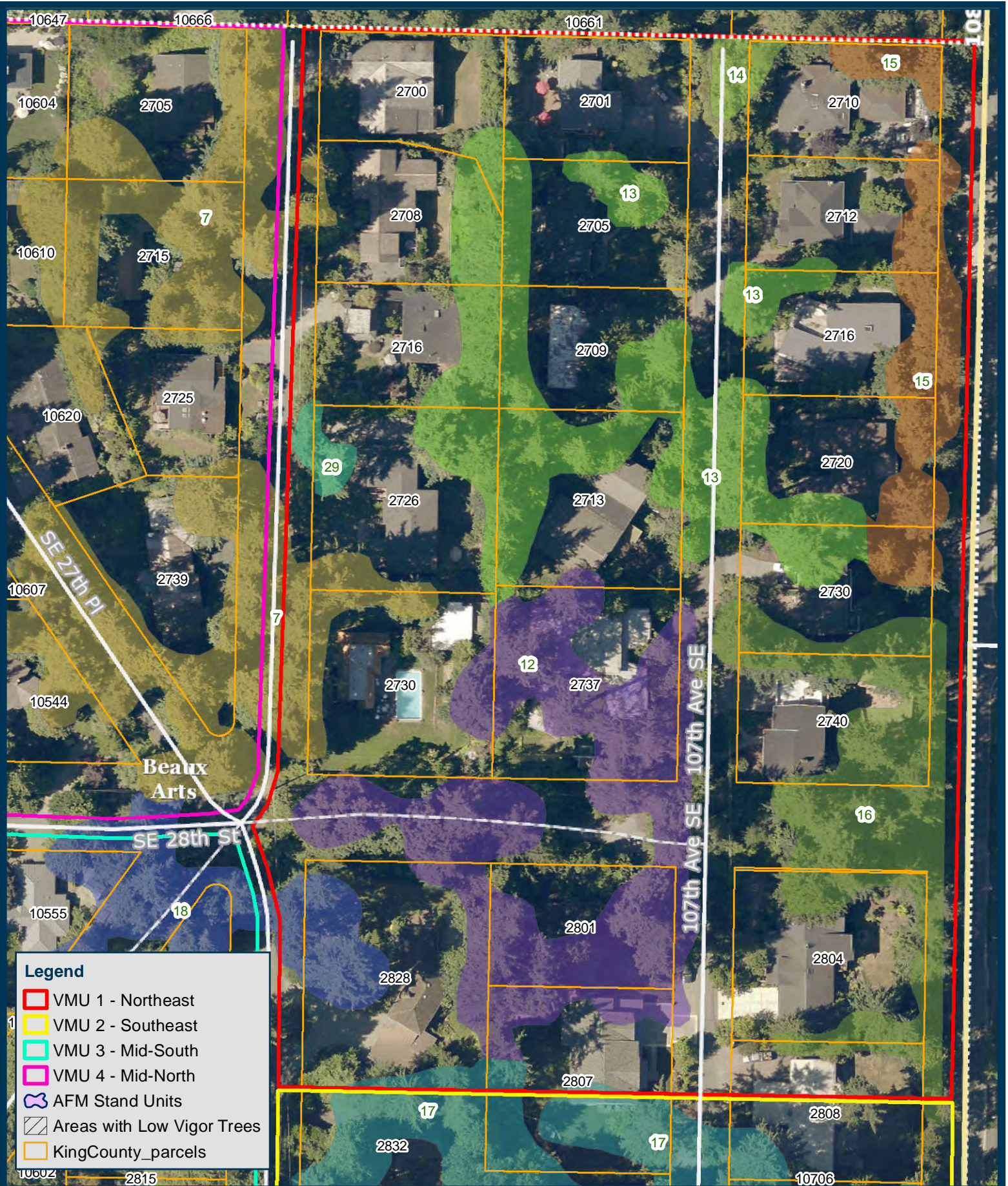

Legend

- VMU 1 - Northeast
- VMU 2 - Southeast
- VMU 3 - Mid-South
- VMU 4 - Mid-North
- AFM Stand Units
- Areas with Low Vigor Trees
- KingCounty_parcel

Village of Beaux Arts
Village Management Unit 1 - Northeast

1:1,006

DISCLAIMER: While every precaution was taken in preparing this map, the publisher disclaims any warranty of fitness or accuracy of the data. The map is approximate in nature, based on compilation of data from multiple sources, and should not be relied upon or referenced in legal documents, including property deeds, title reports, and contract documents, nor substituted for appropriate survey and/or engineering analysis. The user of the map acknowledges its limitations, assumes all responsibility for its use, and agrees to hold the publisher harmless for any damages that may result from the use of this map. This map is subject to change without notice.

KCD Planner: Michael Lasecki
Copyright ©2019 King Conservation District
November 07, 2019

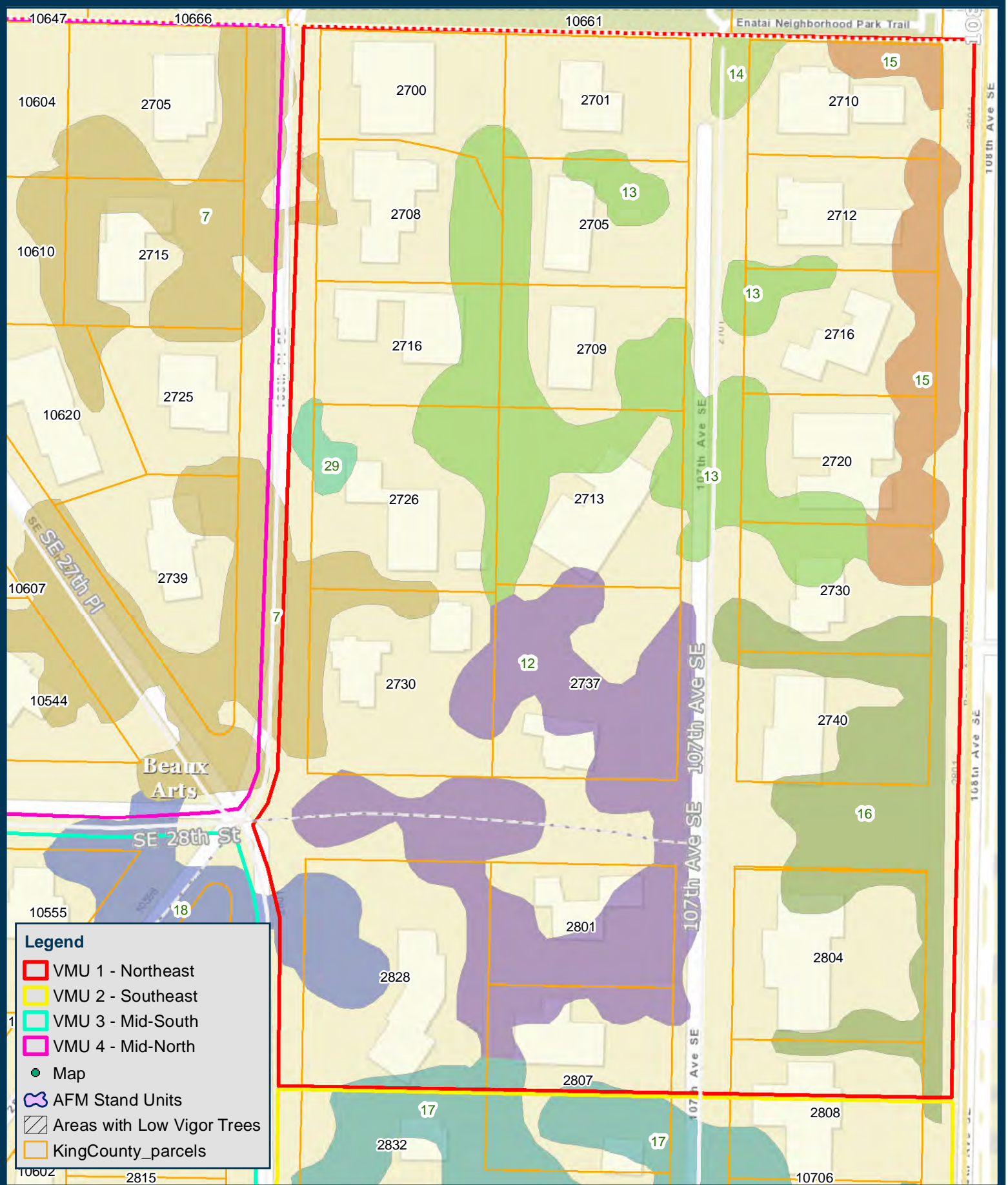

Legend

- VMU 1 - Northeast
- VMU 2 - Southeast
- VMU 3 - Mid-South
- VMU 4 - Mid-North
- Map
- ⊕ AFM Stand Units
- Areas with Low Vigor Trees
- KingCounty_parcel



Village of Beaux Arts Village Management Unit 1 - Northeast



DISCLAIMER: While every precaution was taken in preparing this map, the publisher disclaims any warranty of fitness or accuracy of the data. The map is approximate in nature, based on compilation of data from multiple sources, and should not be relied upon or referenced in legal documents, including property deeds, title reports, and contract documents, nor substituted for appropriate survey and/or engineering analysis. The user of the map acknowledges its limitations, assumes all responsibility for its use, and agrees to hold the publisher harmless for any damages that may result from the use of this map. This map is subject to change without notice.

KCD Planner: Michael Lasecki
Copyright ©2019 King Conservation District
November 07, 2019

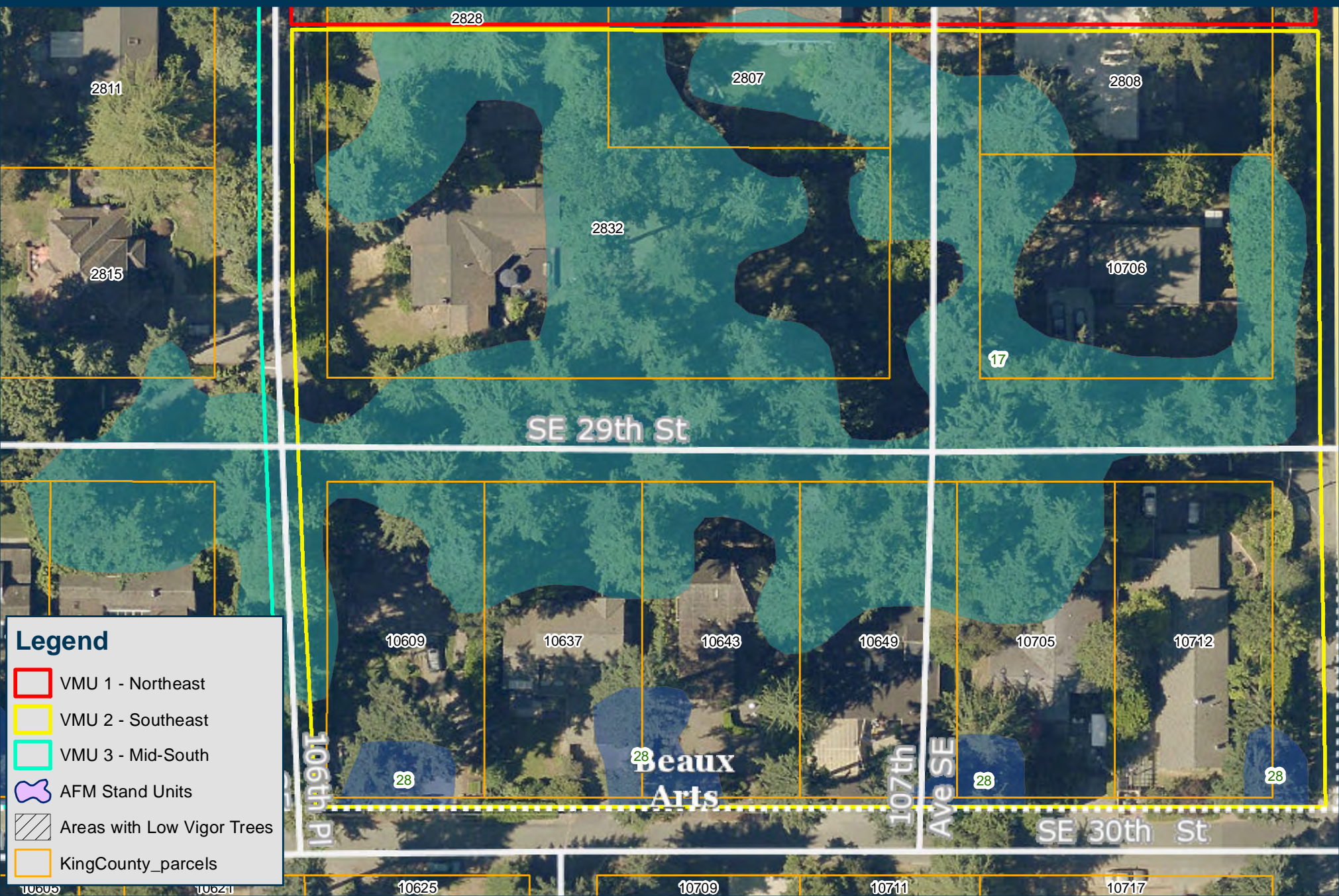

Legend

- VMU 1 - Northeast
- VMU 2 - Southeast
- VMU 3 - Mid-South
- AFM Stand Units
- Areas with Low Vigor Trees
- KingCounty_parcel



**Village of Beaux Arts
Village Management Unit 2 - Southwest**



DISCLAIMER: While every precaution was taken in preparing this map, the publisher disclaims any warranty of fitness or accuracy of the data. The map is approximate in nature, based on compilation of data from multiple sources, and should not be relied upon or referenced in legal documents, including property deeds, title reports, and contract documents, nor substituted for appropriate survey and/or engineering analysis. The user of the map acknowledges its limitations, assumes all responsibility for its use, and agrees to hold the publisher harmless for any damages that may result from the use of this map. This map is subject to change without notice.

KCD Planner: Michael Lasecki
Copyright ©2019 King Conservation District
November 07, 2019

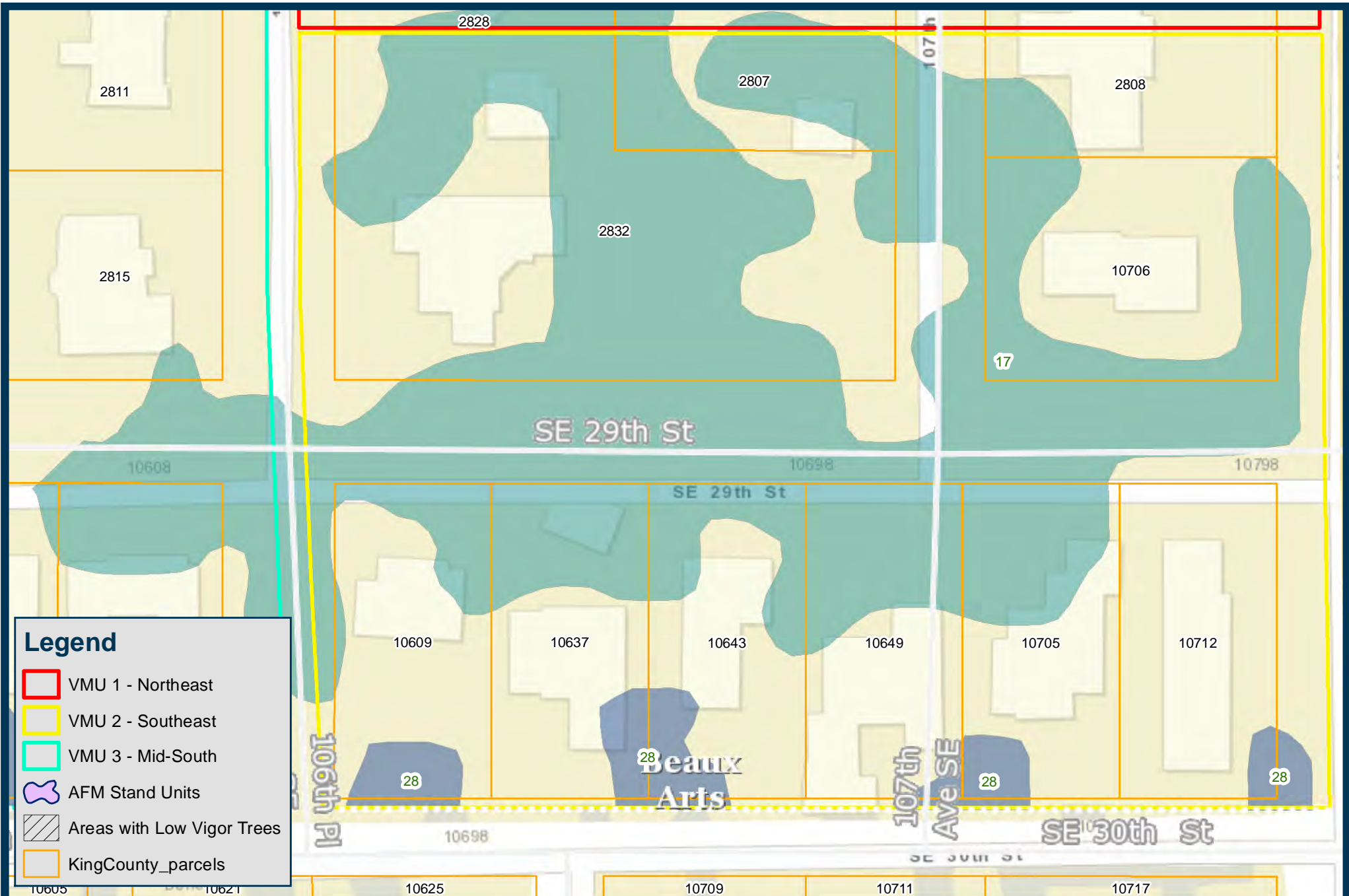

**Village of Beaux Arts
Village Management Unit 2 - Southwest**



DISCLAIMER: While every precaution was taken in preparing this map, the publisher disclaims any warranty of fitness or accuracy of the data. The map is approximate in nature, based on compilation of data from multiple sources, and should not be relied upon or referenced in legal documents, including property deeds, title reports, and contract documents, nor substituted for appropriate survey and/or engineering analysis. The user of the map acknowledges its limitations, assumes all responsibility for its use, and agrees to hold the publisher harmless for any damages that may result from the use of this map. This map is subject to change without notice.

KCD Planner: Michael Lasecki
Copyright ©2019 King Conservation District
November 07, 2019

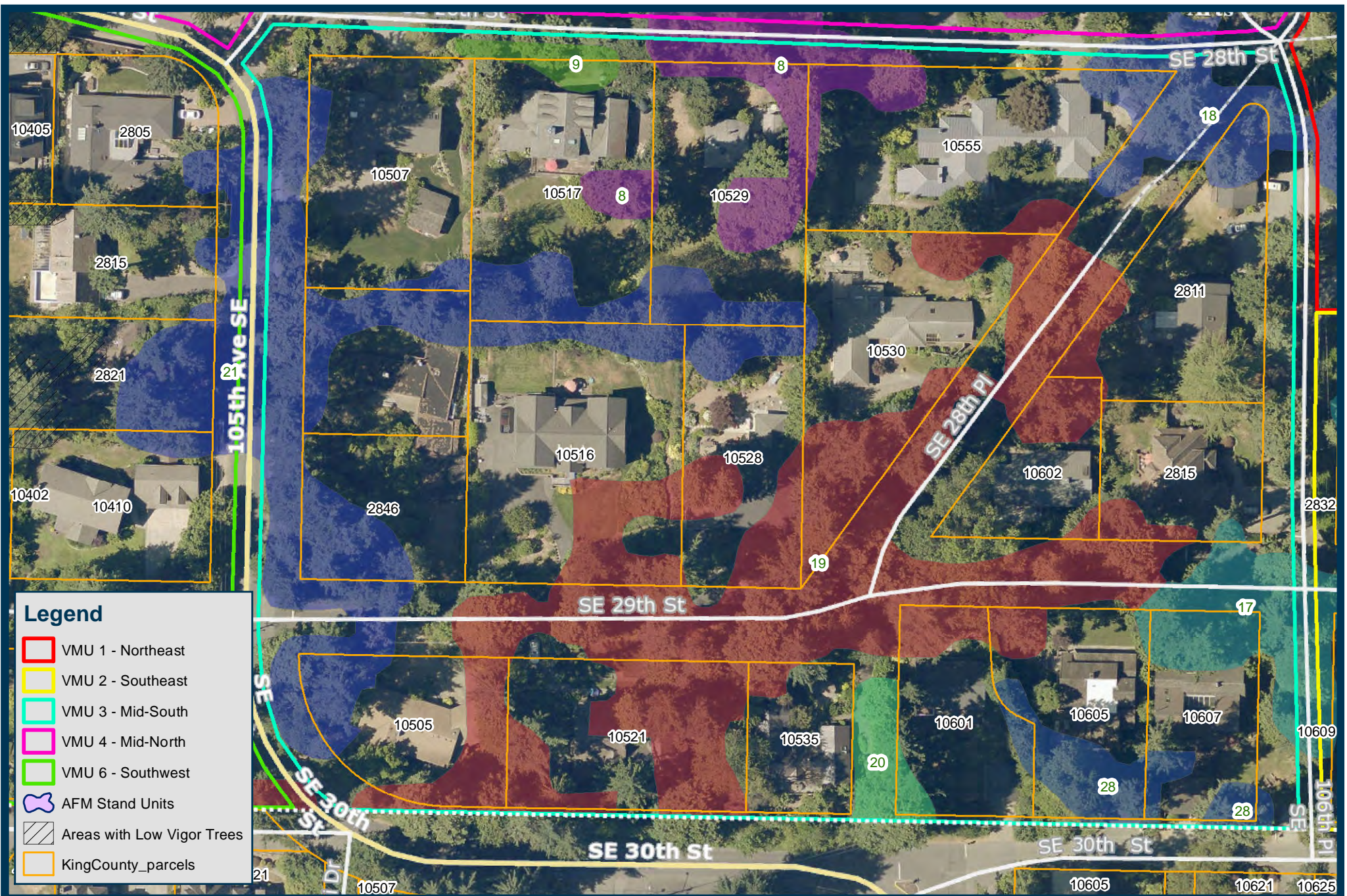

Legend

- VMU 1 - Northeast
- VMU 2 - Southeast
- VMU 3 - Mid-South
- VMU 4 - Mid-North
- VMU 6 - Southwest
- AFM Stand Units
- Areas with Low Vigor Trees
- KingCounty_parcel



Village of Beaux Arts
Village Management Unit 3 - Mid-South



DISCLAIMER: While every precaution was taken in preparing this map, the publisher disclaims any warranty of fitness or accuracy of the data. The map is approximate in nature, based on compilation of data from multiple sources, and should not be relied upon or referenced in legal documents, including property deeds, title reports, and contract documents, nor substituted for appropriate survey and/or engineering analysis. The user of the map acknowledges its limitations, assumes all responsibility for its use, and agrees to hold the publisher harmless for any damages that may result from the use of this map. This map is subject to change without notice.

KCD Planner: Michael Lasecki
 Copyright ©2019 King Conservation District
 November 07, 2019

-VMU 1 – Northeast 2017 Aerial Image Map

-VMU 1 – Northeast Map

-VMU 2 – Southwest 2017 Aerial Image Map

-VMU 2 – Southwest Map

-VMU 3 – Mid-South 2017 Aerial Image Map

-VMU 3 – Mid-South Map

-VMU 4 – Mid-North 2017 Aerial Image Map

-VMU 4 – Mid-North Map

-VMU 5 – Northwest 2017 Aerial Image Map

-VMU 5 – Northwest Map

-VMU 6 – Southwest 2017 Aerial Image Map

-VMU 6 – Southwest Map

-VMU 7 – WABA 2017 Aerial Image Map

-VMU 7 – WABA Map

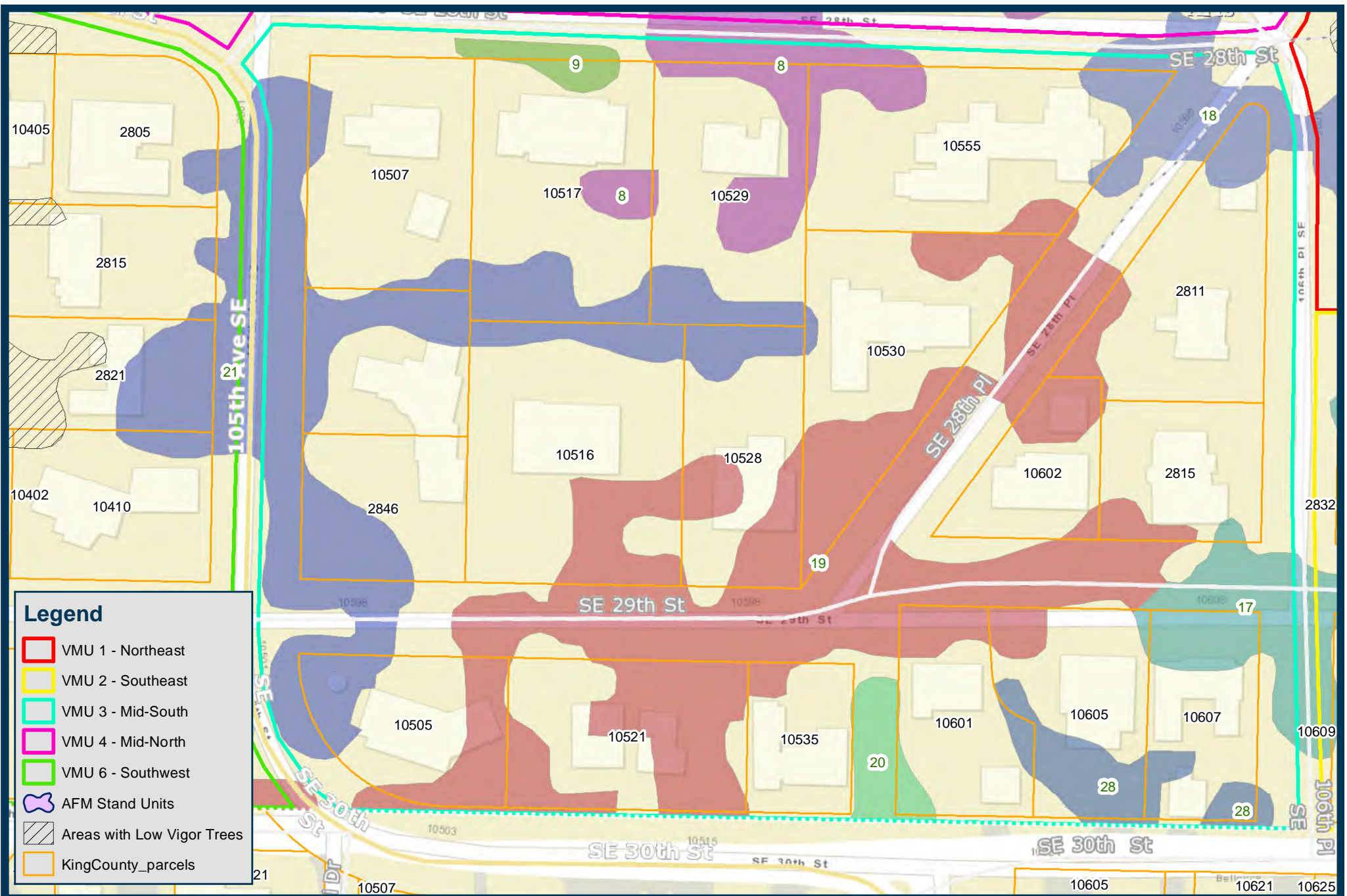

Legend

- VMU 1 - Northeast
- VMU 2 - Southeast
- VMU 3 - Mid-South
- VMU 4 - Mid-North
- VMU 6 - Southwest
- AFM Stand Units
- Areas with Low Vigor Trees
- KingCounty_parcel



Village of Beaux Arts
Village Management Unit 3 - Mid-South



DISCLAIMER: While every precaution was taken in preparing this map, the publisher disclaims any warranty of fitness or accuracy of the data. The map is approximate in nature, based on compilation of data from multiple sources, and should not be relied upon or referenced in legal documents, including property deeds, title reports, and contract documents, nor substituted for appropriate survey and/or engineering analysis. The user of the map acknowledges its limitations, assumes all responsibility for its use, and agrees to hold the publisher harmless for any damages that may result from the use of this map. This map is subject to change without notice.

KCD Planner: Michael Lasecki
 Copyright ©2019 King Conservation District
 November 07, 2019

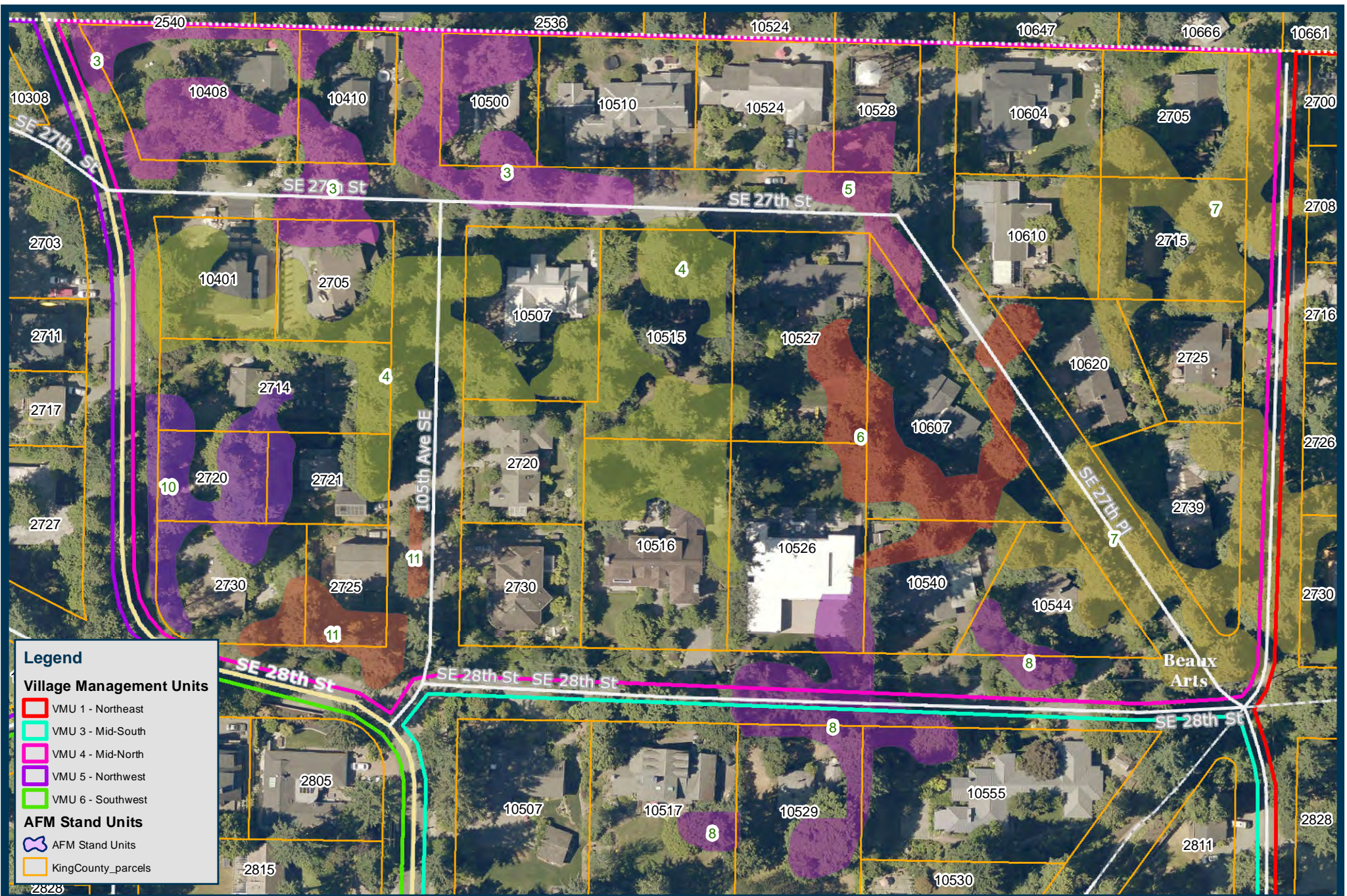

Legend

Village Management Units

- VMU 1 - Northeast
- VMU 3 - Mid-South
- VMU 4 - Mid-North
- VMU 5 - Northwest
- VMU 6 - Southwest

AFM Stand Units

- ⊕ AFM Stand Units
- KingCounty_parcel



Village of Beaux Arts Village Management Unit 4 - Mid-North



DISCLAIMER: While every precaution was taken in preparing this map, the publisher disclaims any warranty of fitness or accuracy of the data. The map is approximate in nature, based on compilation of data from multiple sources, and should not be relied upon or referenced in legal documents, including property deeds, title reports, and contract documents, nor substituted for appropriate survey and/or engineering analysis. The user of the map acknowledges its limitations, assumes all responsibility for its use, and agrees to hold the publisher harmless for any damages that may result from the use of this map. This map is subject to change without notice.

KCD Planner: Mike Laseki
Copyright ©2019 King Conservation District
November 06, 2019

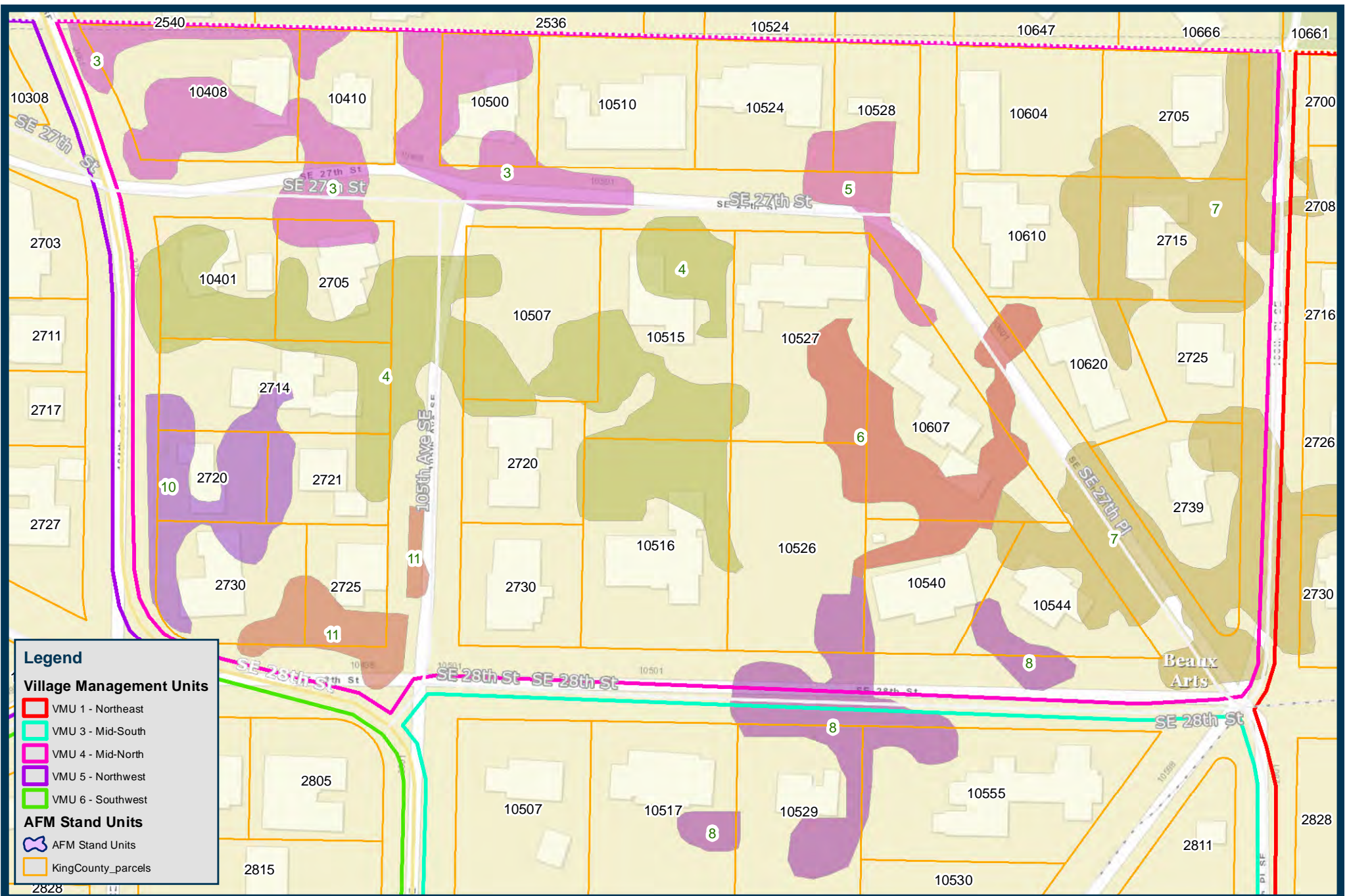

Legend

Village Management Units

- VMU 1 - Northeast
- VMU 3 - Mid-South
- VMU 4 - Mid-North
- VMU 5 - Northwest
- VMU 6 - Southwest

AFM Stand Units

- ⬭ AFM Stand Units
- KingCounty_parcel



Village of Beaux Arts Village Management Unit 4 - Mid-North



DISCLAIMER: While every precaution was taken in preparing this map, the publisher disclaims any warranty of fitness or accuracy of the data. The map is approximate in nature, based on compilation of data from multiple sources, and should not be relied upon or referenced in legal documents, including property deeds, title reports, and contract documents, nor substituted for appropriate survey and/or engineering analysis. The user of the map acknowledges its limitations, assumes all responsibility for its use, and agrees to hold the publisher harmless for any damages that may result from the use of this map. This map is subject to change without notice.

KCD Planner: Mike Laseki
Copyright ©2019 King Conservation District
November 06, 2019

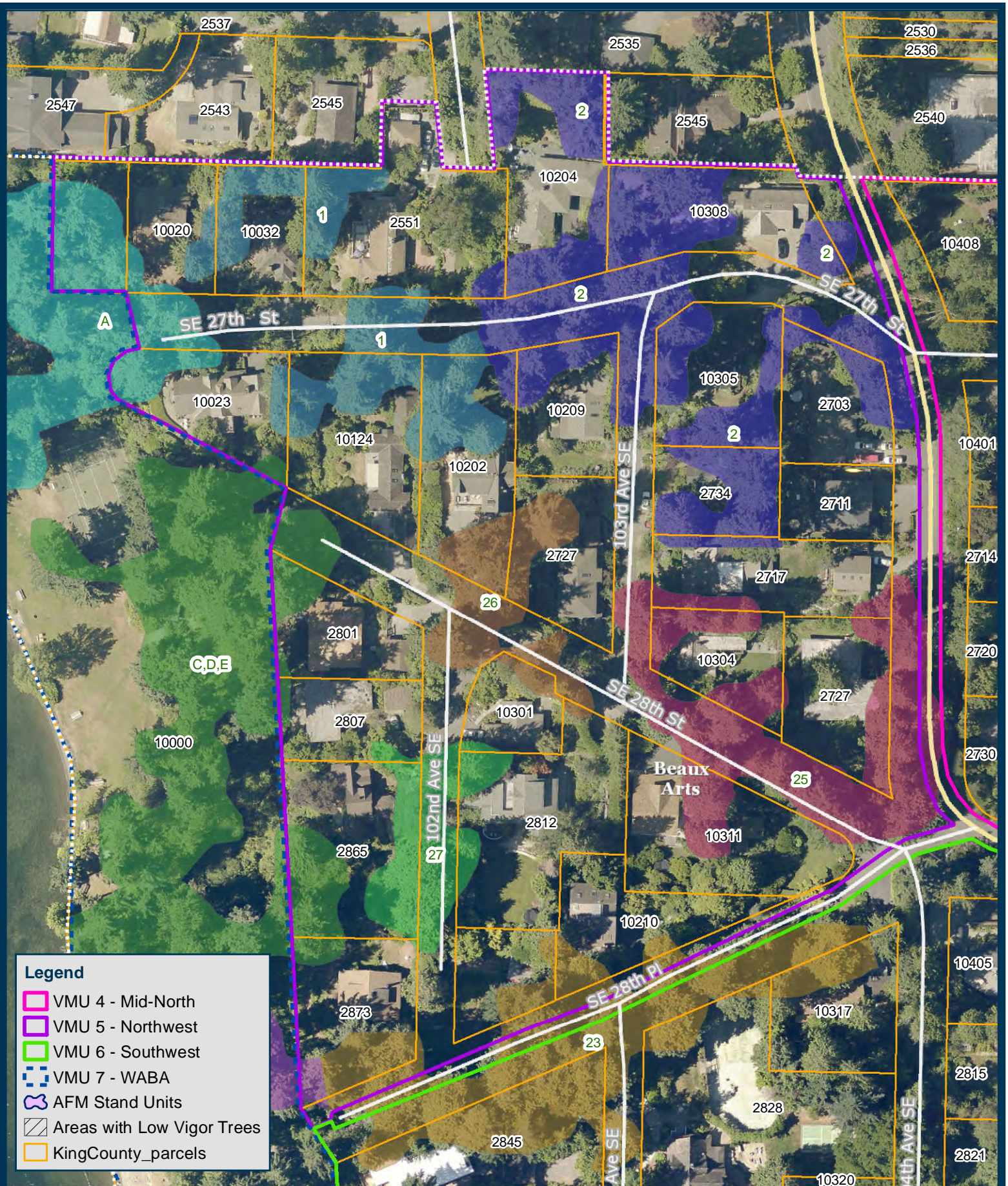

Legend

- VMU 4 - Mid-North
- VMU 5 - Northwest
- VMU 6 - Southwest
- VMU 7 - WABA
- AFM Stand Units
- Areas with Low Vigor Trees
- KingCounty_parcel



Village of Beaux Arts
Village Management Unit 5 - Northwest

N
 1:1,178

175 87.5 0 175
 Feet

DISCLAIMER: While every precaution was taken in preparing this map, the publisher disclaims any warranty of fitness or accuracy of the data. The map is approximate in nature, based on compilation of data from multiple sources, and should not be relied upon or referenced in legal documents, including property deeds, title reports, and contract documents, nor substituted for appropriate survey and/or engineering analysis. The user of the map acknowledges its limitations, assumes all responsibility for its use, and agrees to hold the publisher harmless for any damages that may result from the use of this map. This map is subject to change without notice.

KCD Planner: Michael Lasecki
 Copyright ©2019 King Conservation District
 November 07, 2019

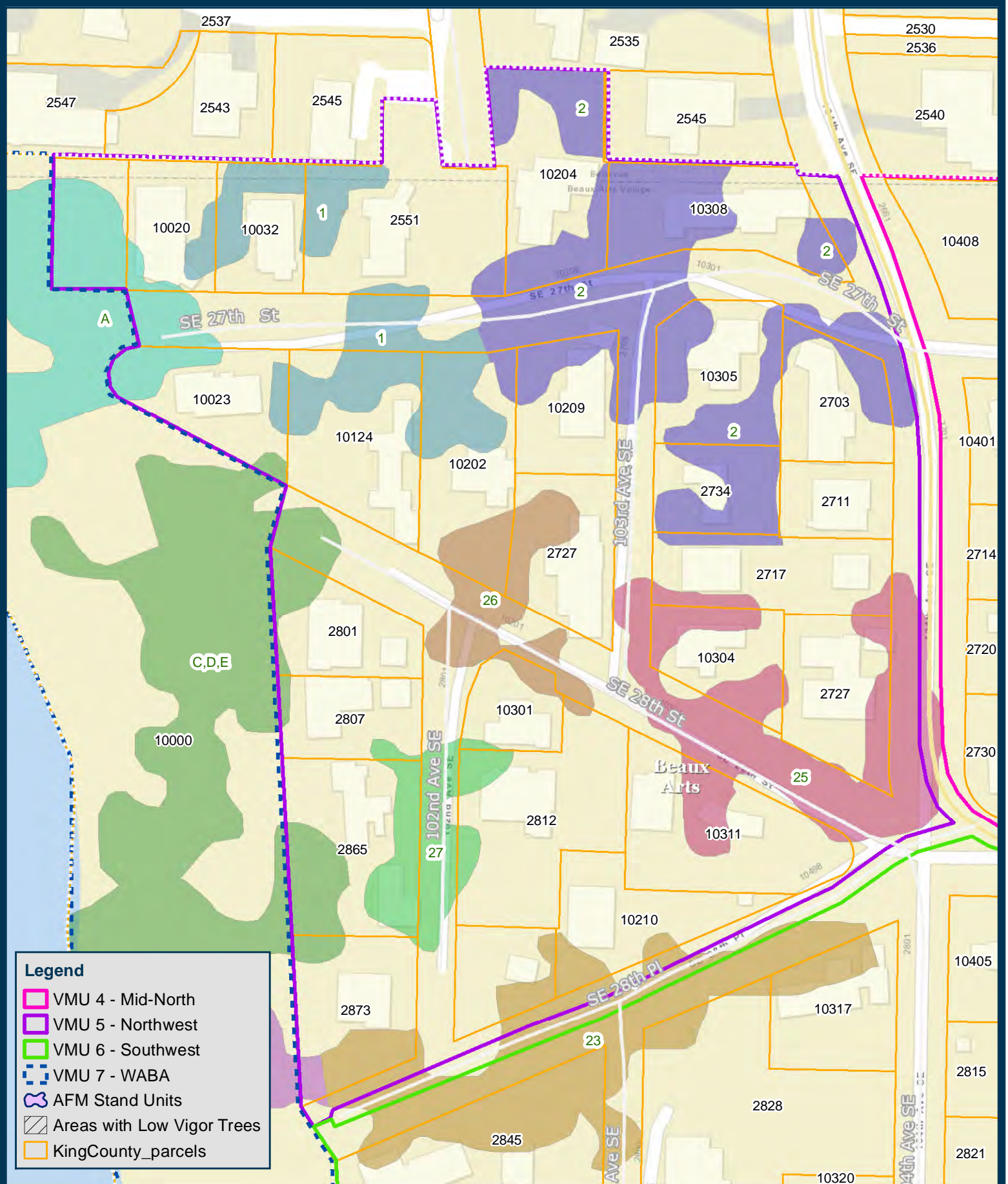

Legend

- VMU 4 - Mid-North
- VMU 5 - Northwest
- VMU 6 - Southwest
- VMU 7 - WABA
- AFM Stand Units
- Areas with Low Vigor Trees
- KingCounty_parcel



Village of Beaux Arts Village Management Unit 5 - Northwest



DISCLAIMER: While every precaution was taken in preparing this map, the publisher disclaims any warranty of fitness or accuracy of the data. The map is approximate in nature, based on compilation of data from multiple sources, and should not be relied upon or referenced in legal documents, including property deeds, title reports, and contract documents, nor substituted for appropriate survey and/or engineering analysis. The user of the map acknowledges its limitations, assumes all responsibility for its use, and agrees to hold the publisher harmless for any damages that may result from the use of this map. This map is subject to change without notice.

KCD Planner: Michael Lasecki
Copyright ©2019 King Conservation District
November 07, 2019

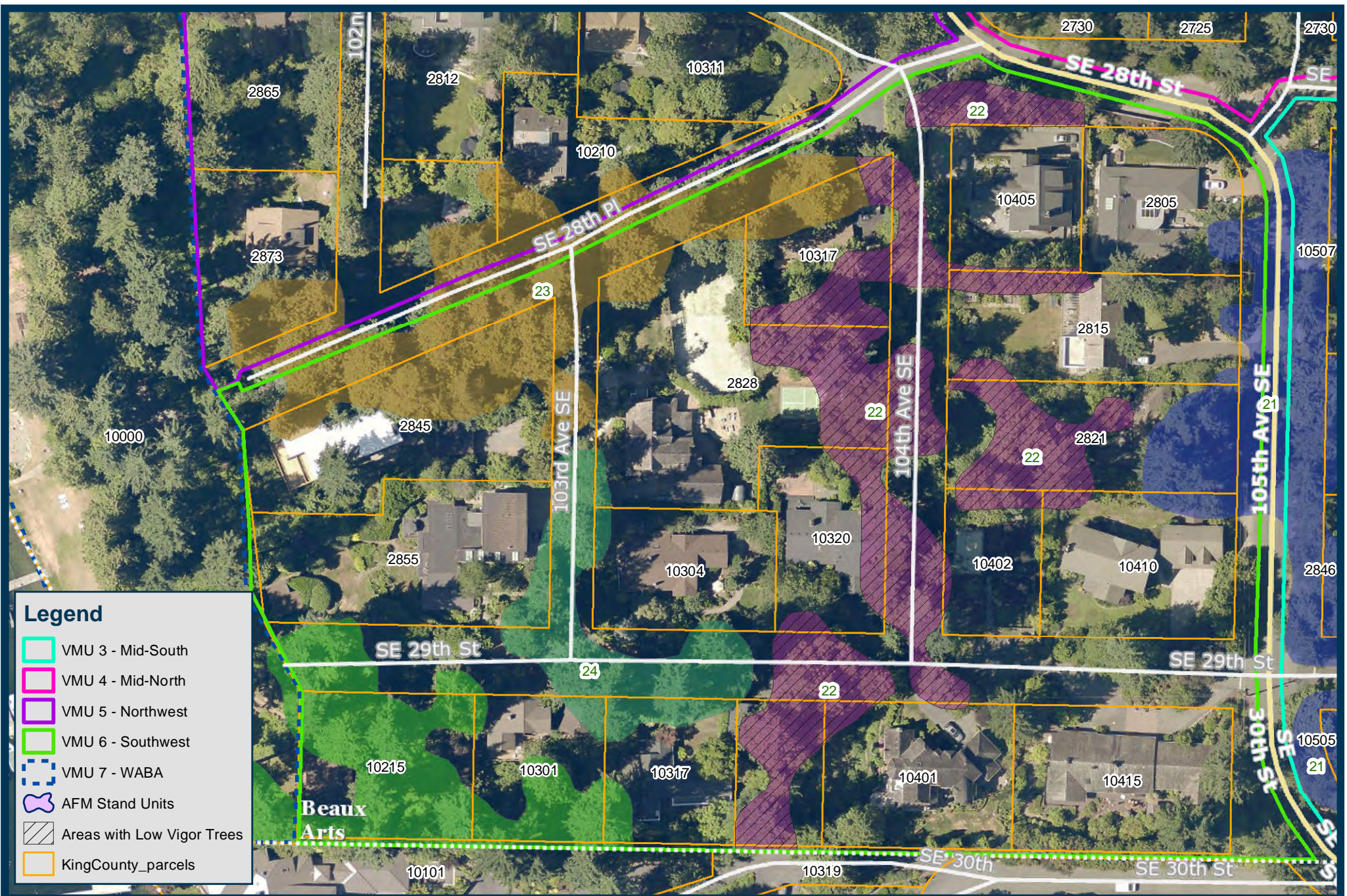

Legend

- VMU 3 - Mid-South
- VMU 4 - Mid-North
- VMU 5 - Northwest
- VMU 6 - Southwest
- VMU 7 - WABA
- AFM Stand Units
- Areas with Low Vigor Trees
- KingCounty_parcel



Village of Beaux Arts
Village Management Unit 6 - Southwest



N
 1:1,039

DISCLAIMER: While every precaution was taken in preparing this map, the publisher disclaims any warranty of fitness or accuracy of the data. The map is approximate in nature, based on compilation of data from multiple sources, and should not be relied upon or referenced in legal documents, including property deeds, title reports, and contract documents, nor substituted for appropriate survey and/or engineering analysis. The user of the map acknowledges its limitations, assumes all responsibility for its use, and agrees to hold the publisher harmless for any damages that may result from the use of this map. This map is subject to change without notice.

KCD Planner: Michael Lasecki
 Copyright ©2019 King Conservation District
 November 07, 2019

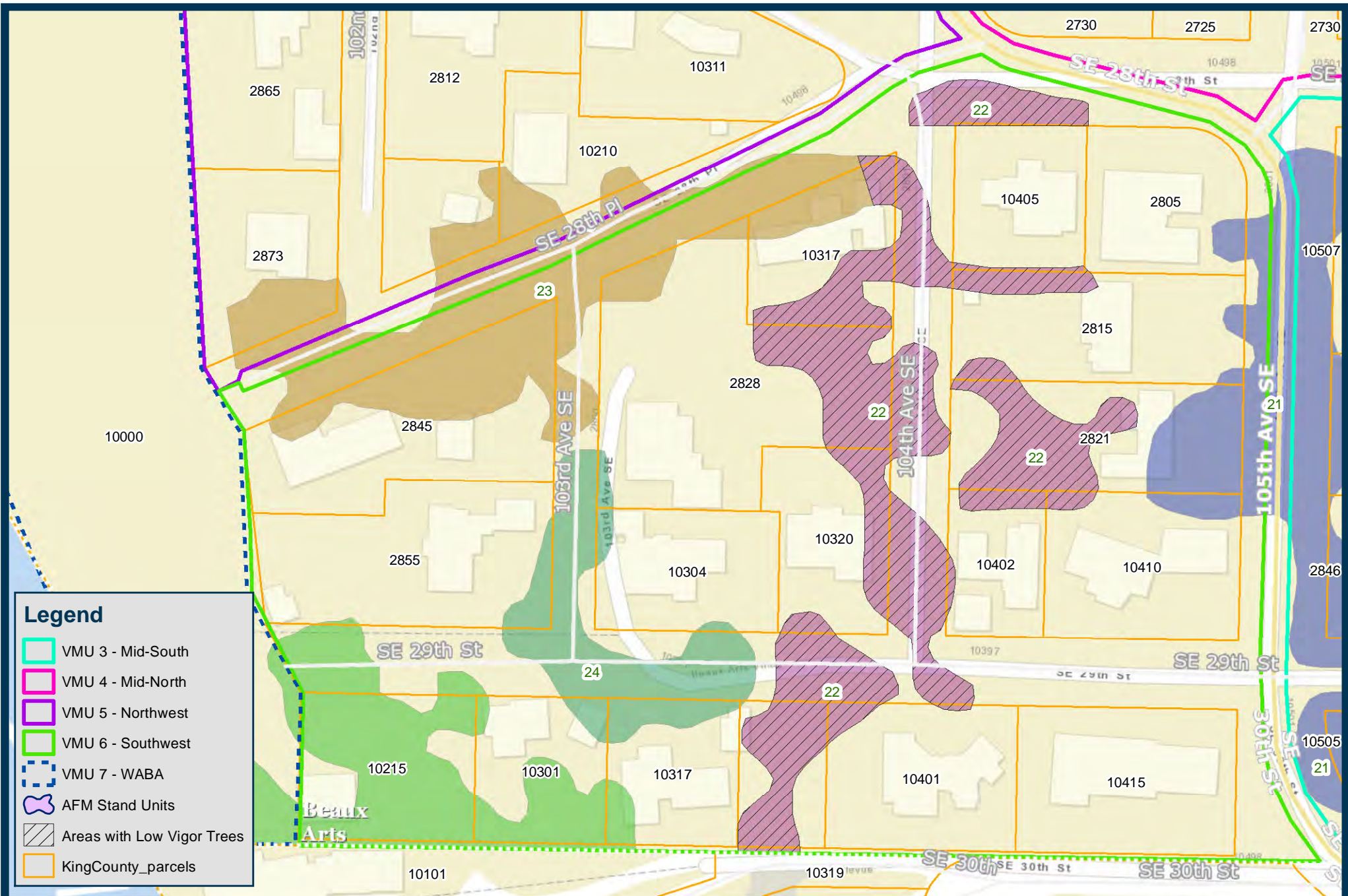

Legend

- VMU 3 - Mid-South
- VMU 4 - Mid-North
- VMU 5 - Northwest
- VMU 6 - Southwest
- VMU 7 - WABA
- AFM Stand Units
- Areas with Low Vigor Trees
- KingCounty_parcel



Village of Beaux Arts
Village Management Unit 6 - Southwest



DISCLAIMER: While every precaution was taken in preparing this map, the publisher disclaims any warranty of fitness or accuracy of the data. The map is approximate in nature, based on compilation of data from multiple sources, and should not be relied upon or referenced in legal documents, including property deeds, title reports, and contract documents, nor substituted for appropriate survey and/or engineering analysis. The user of the map acknowledges its limitations, assumes all responsibility for its use, and agrees to hold the publisher harmless for any damages that may result from the use of this map. This map is subject to change without notice.

KCD Planner: Michael Lasecki
 Copyright ©2019 King Conservation District
 November 07, 2019

